

FED. ROAD DIV. No.	STATE	SEC. AND JOB No.	FISCAL YEAR	SHEET No.	TOTAL SHEETS
3	FLA.	1-4-2 (13)76	59	5	6

STATE JOB NO. 92130-2401

NOTE:
DECEMBER 10, 1998
CROSS-HATCHED AREA RELEASED
AN EXCHANGE FOR PARCELS 101, 103,
104 AND 105 UNDER SECTION 92130-2421
(WPI NO. 5147340)
SEE RIGHT OF WAY MAP, SECTION NO. 92130-
2421, SHEETS 1-6, FOR ADDITIONAL LIMITED
ACCESS RIGHT OF WAY AND RIGHT OF WAY
TRANSFERRED TO THE FLORIDA DEPARTMENT
OF TRANSPORTATION.
SEPTEMBER 21, 1998
O.R. BOOK 1539, PGS. 861-864

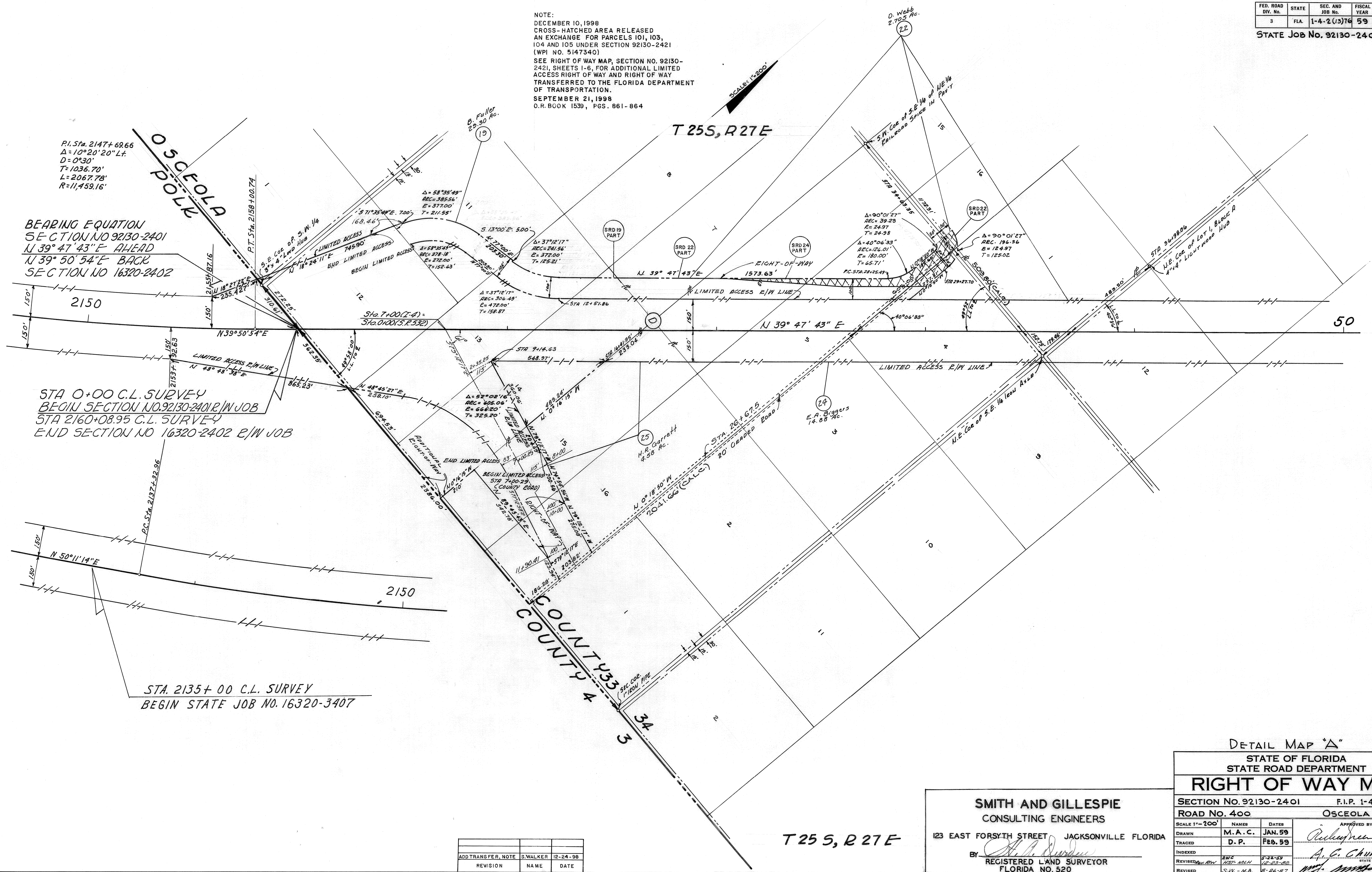

DETAIL MAP "A"

STATE OF FLORIDA
STATE ROAD DEPARTMENT

RIGHT OF WAY MAP

SECTION NO. 92130-2401 F.I.P. 1-4-2 () 76

ROAD NO. 400 OSCEOLA COUNTY

SCALE 1"=200' NAMES DATES

DRAWN M.A.C. JAN. 59

TRACED D.P. FEB. 59

INDEXED

REVISOR A.M.B. 5-21-59

REVISOR S.W. - M.B. 8-26-97

INTERSTATE

ADD/TRANSFER NOTE	NAME	DATE
3 WALKER	12-24-98	